

# Supporting Your Growth as a Researcher in Korea And Helping Your Successful Settle

KIRD offers a range of research and career development programs, as well as counseling services, to help international incumbents (e.g., international postdoctoral researchers, faculty members) better understand Korea's research environment and fully apply their research capabilities.

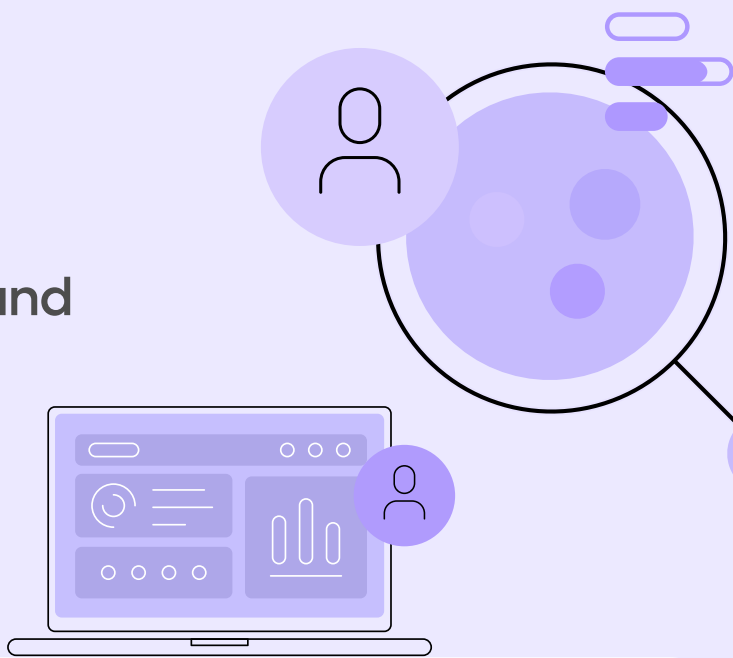

## For Int'l Incumbents

### R&D Capacity-Building

Course

From understanding Korea's R&D system to strengthening performance management

Gain practical knowledge in project planning, proposal writing, and performance management

- » Daejeon: Apr. 29(Wed)
- » Seoul: May. 27(Wed), tentative

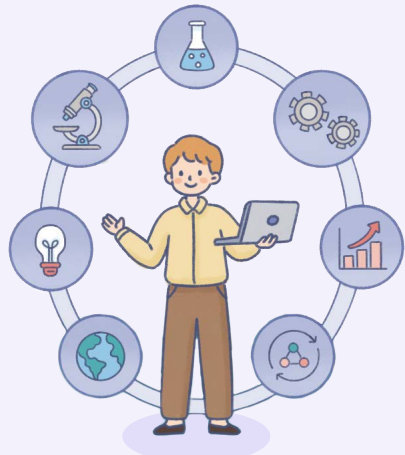

### Individual and Group Living Support Consulting

Consulting

Expert consultations in areas such as visa, legal, real estate, and taxation

Addressing various needs through one-on-one or institution-based group consultations with field-specific experts in areas such as visas, real estate, taxation, and legal matters

- » Available year-round / Applications accepted via email(globaltalent@kird.re.kr)



### Global R&D Career Salon in Korea

Social learning

Building researchers networks in technical fields

Connect with fellow researchers and expand opportunities for collaboration and joint research

- » Recruitment in May / program operate from Jun. to Nov.



### Psychological Counseling

Counseling

Support for emotional well-being and adjustment to life in Korea

English-speaking counselors with a strong understanding of research settings provide up to five sessions per person

- » Available from April / open to eligible E-1, E-3 and F-series via holders and their spouses



### R&D Briefings and Research Outcome Sharing

Round Table Meeting

Sharing research project information and outstanding research outcomes

Provides updates on major R&D programs and learn more about research opportunities in Korea

- » Scheduled to provide the second half year



### Settlement Guidebook · AI Chatbot

Contents

Practical information for daily life and settlement in Korea

Providing tailored information for different target groups-new arrivals, those accompanied by family members, and long-term residents-as well as region-specific information available in English

- » Available through KIRD K-Club's Global Lounge(updated twice a year)



### R&D Career Talk in Korea

Seminar

Sharing settlement and career development information based on real-life experiences

Learn from firsthand experiences and gain useful insights to improve their understanding of employment, changing jobs, and networking

- » Held every two month: Mar., May, Jul., Sep., Oct., and Nov./ Providing online information and receiving applications via online and email(globaltalent@kird.re.kr)

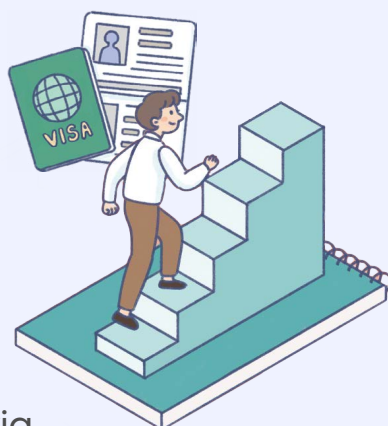

### SNS channel



R&D Career in Korea  
Facebook



R&D Career in Korea  
LinkedIn



R&D Career in Korea  
KakaoTalk Open Chat

For more information | visit KIRD's K-Club → Global Lounge  
Contact | globaltalent@kird.re.kr

This program is provided as part of the Ministry of Science and ICT's Development and Implementation of an Integration and Career Advancement Program for International Researchers of Science and Technology Fields in Korea.